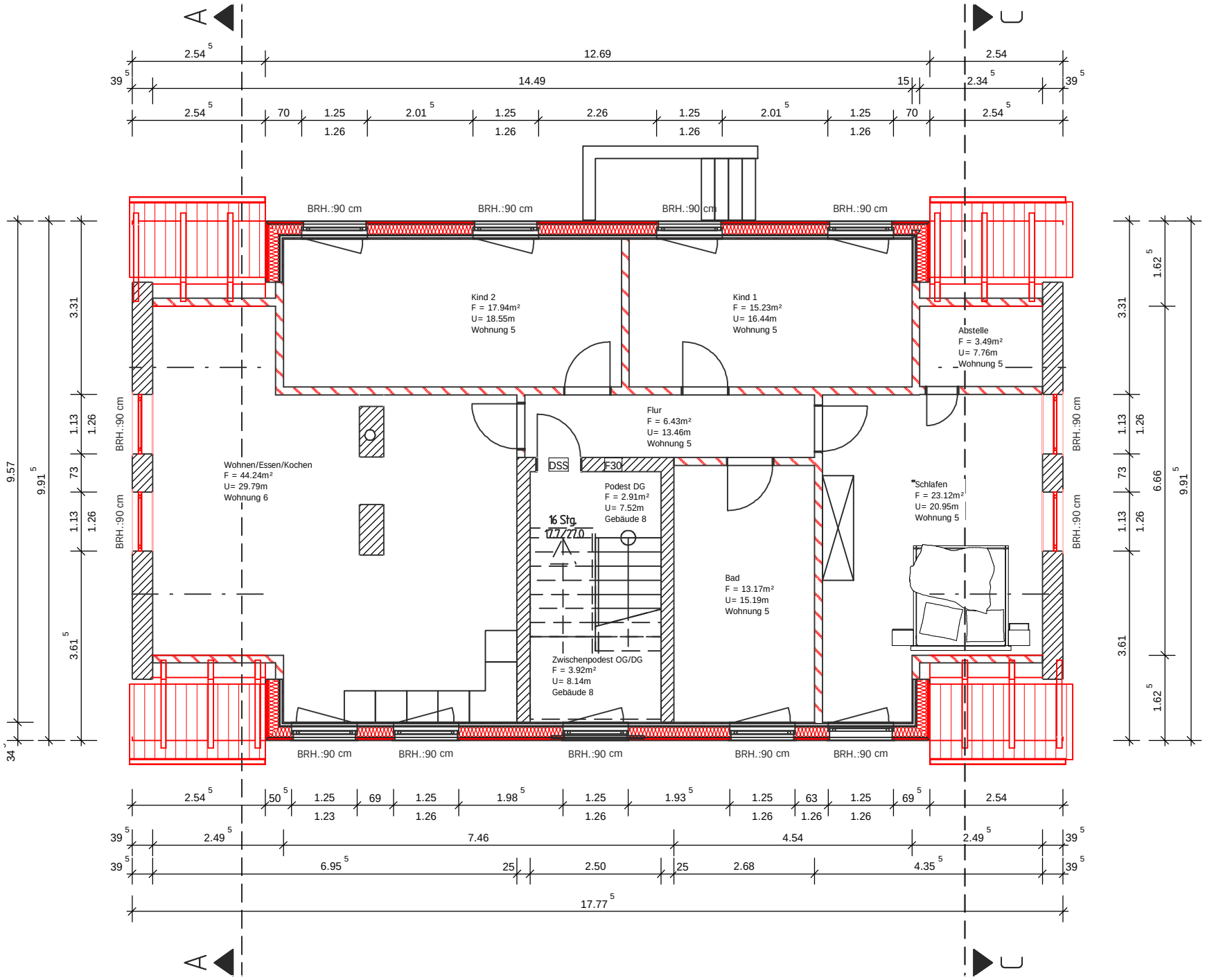

Grundriss Dachgeschoss - Umbau