

Zum Patronat
 des Herrn Nikolays Kindermann
 in Ursfeld

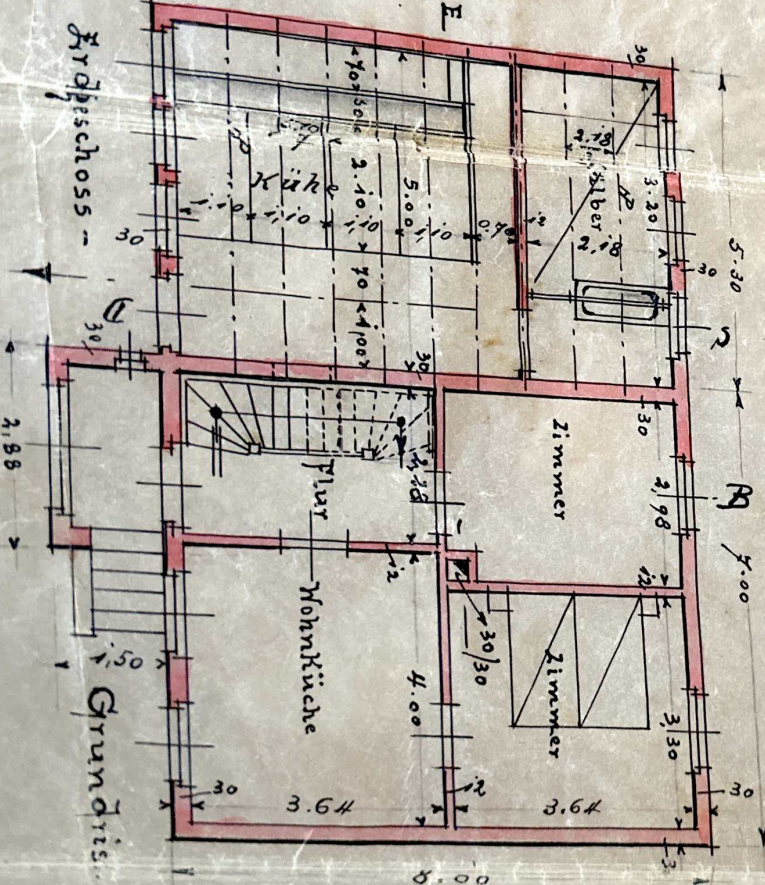

Schnitt C-D

Ansicht n. Osten

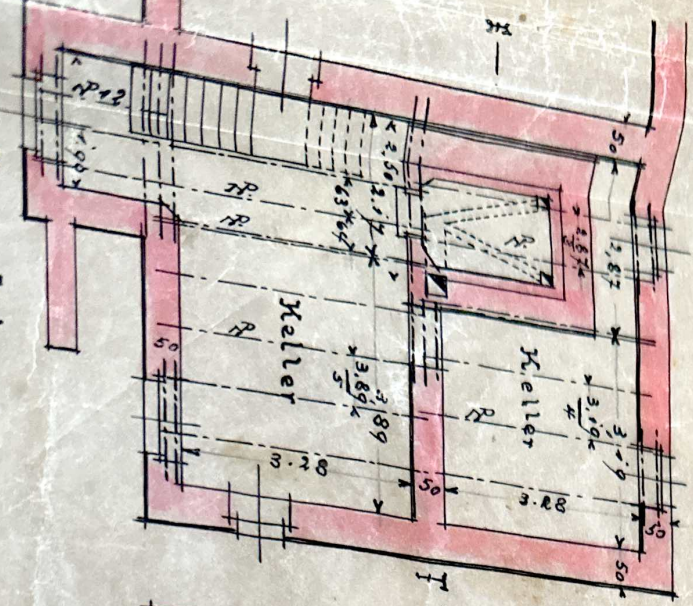

Erstes Geschoss

Grundriss

Zum Bauantrag
des Herrn Nikolaus Mindingermann
in Ursfeld

Geht zum Kaufheft Nr. 135/14

Baupolizeilich genehmigt.
Meyen, den 22. 1933

Der Landrat

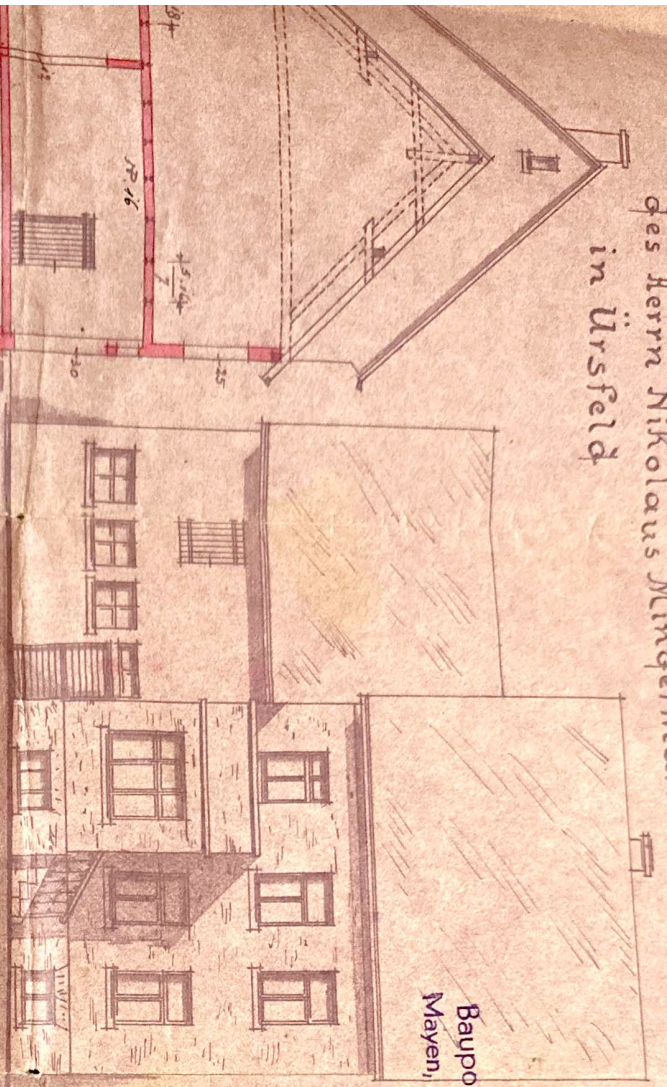

Schnitt C-D

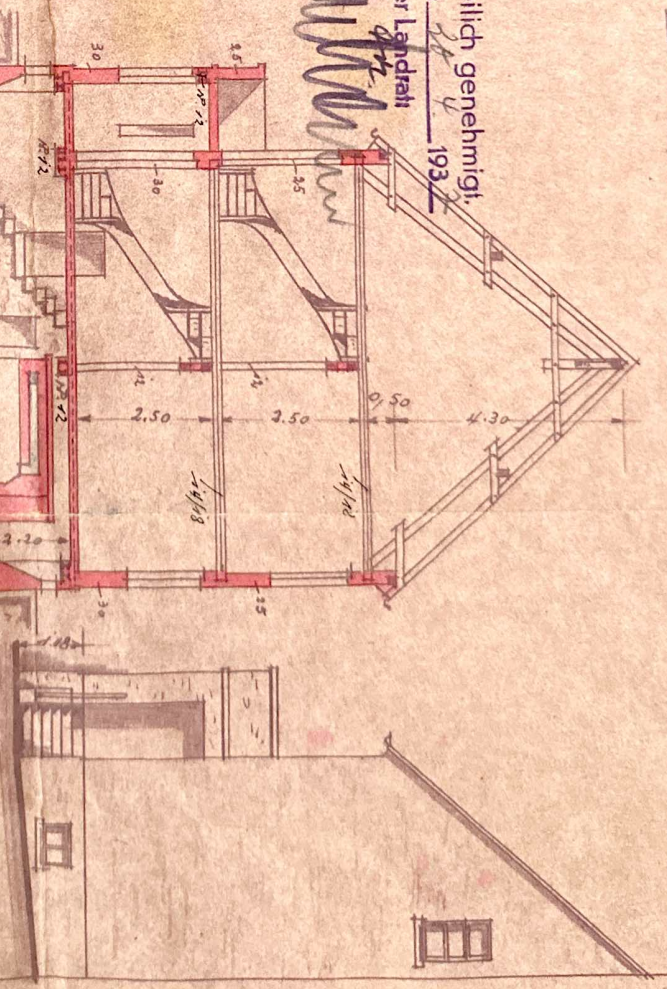

Schnitt A-B

Teilansicht nach Norden.

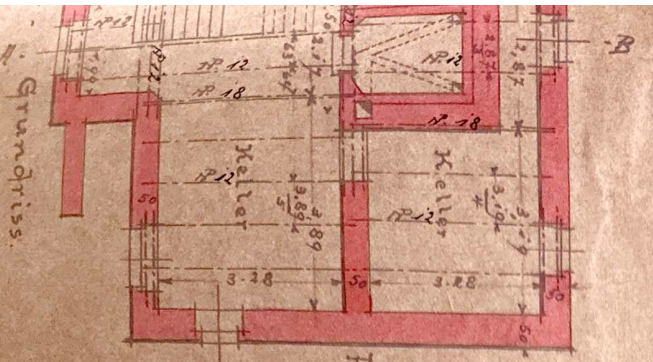

Grundriss

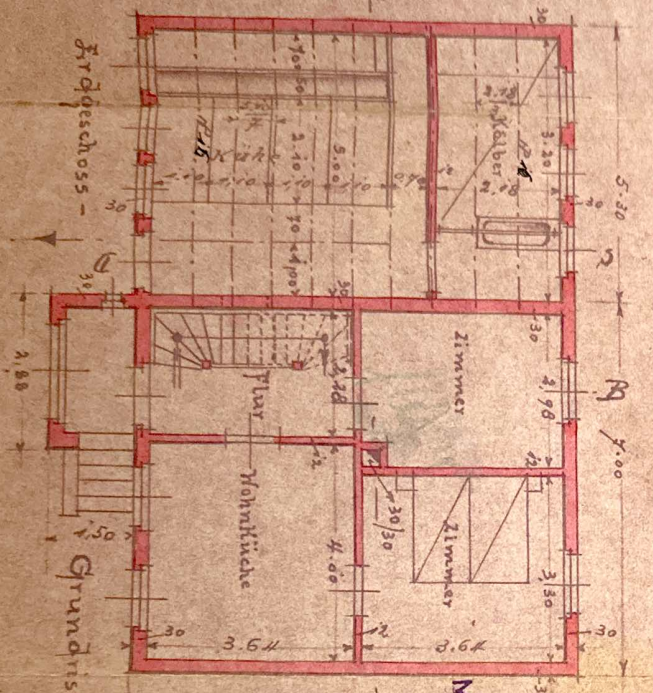

Grundriss

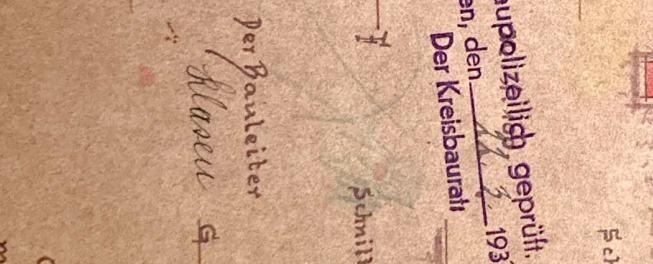

Schnitt E-F

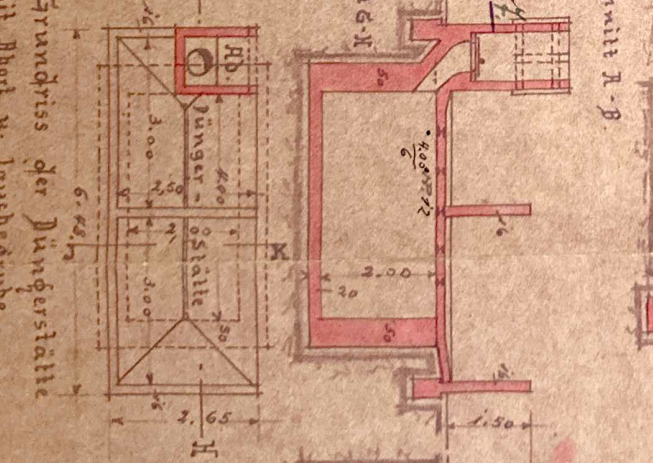

Schnitt G-H

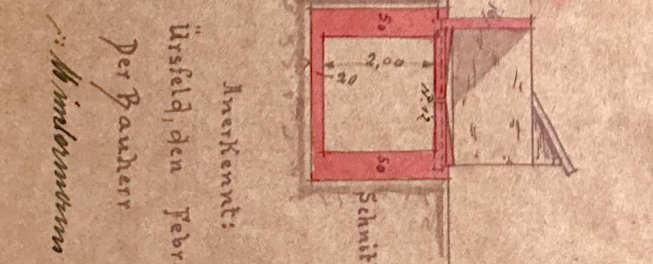

Schnitt I-K

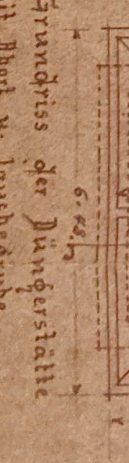

Grundriss der Düngerstätte mit Abort n. Sauegrube.

Baupolizeilich geprüft.
Meyen, den Kreisbauamt 1933

Der Bauleiter
Maack

Anerkenn:

Ursfeld, den Febr. 31.

Der Bauer

Mindingermann

in Ursfeld

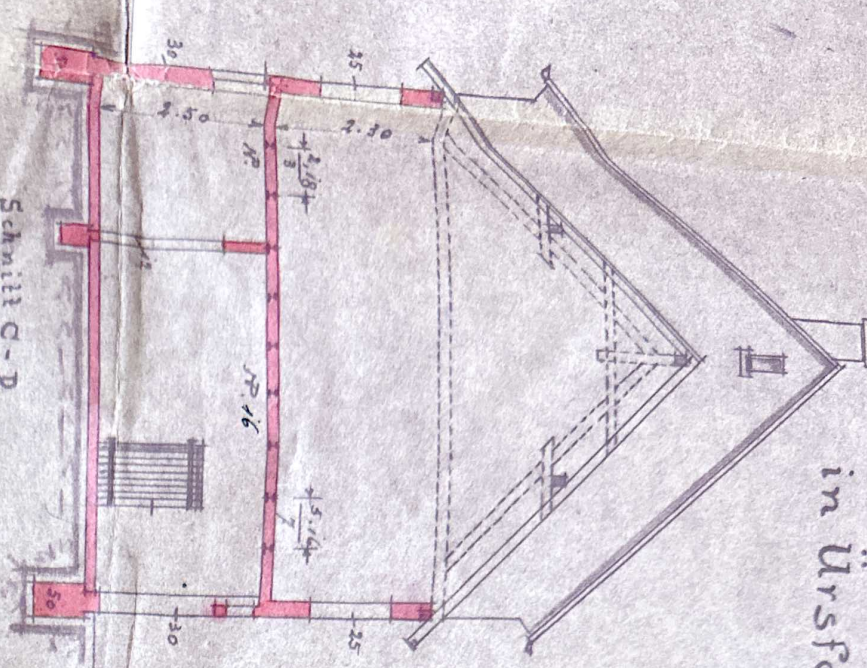

Schnitt C-D



Ansicht n. Osten

Baupollzeilich genehmigt.
Mayen, den 24. 4. 1932

Der Landrat
M. M. M.

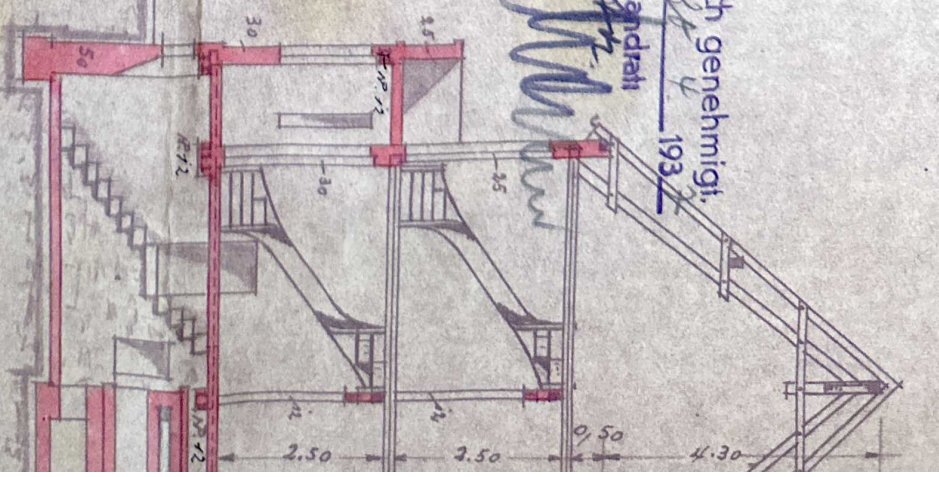

Schnitt A-B

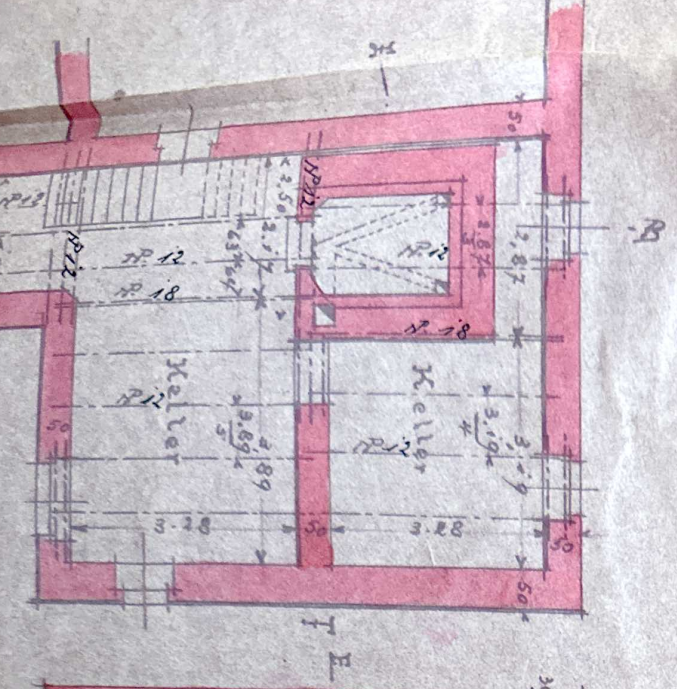

Schnitt E

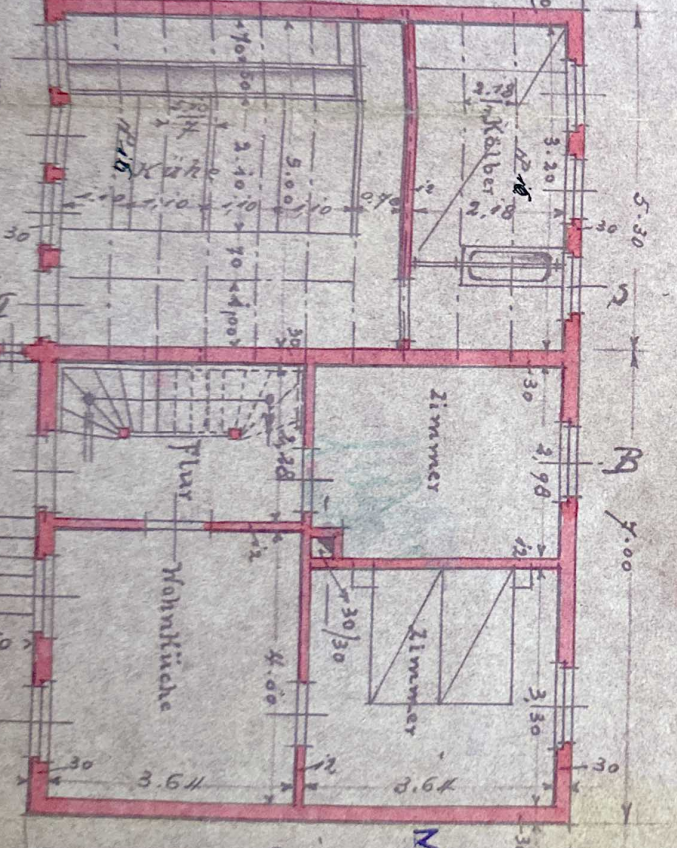

Baupollzeilich geprüft.
Mayen, den 13. 3. 1932

Schnitt G-H

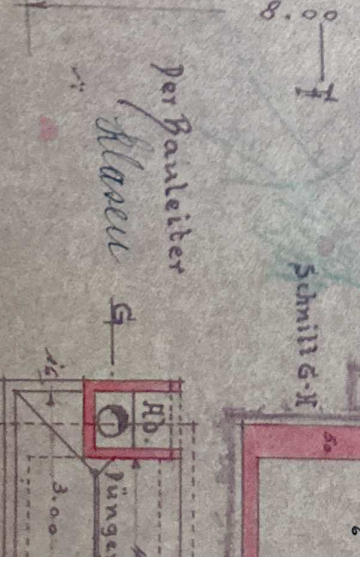

Der Bauleiter
Klaas