

Variante I

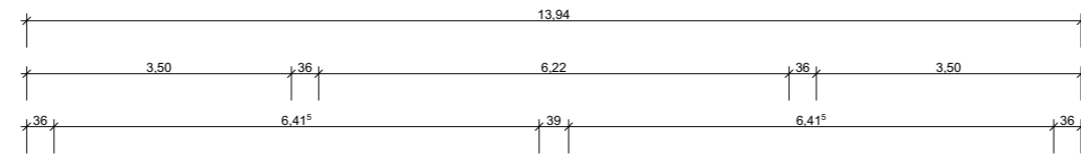

Variante II

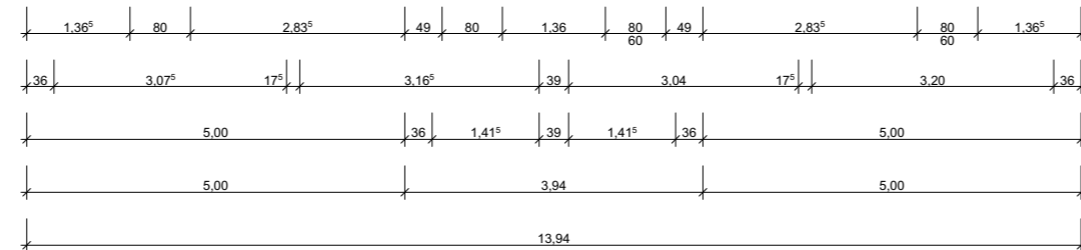
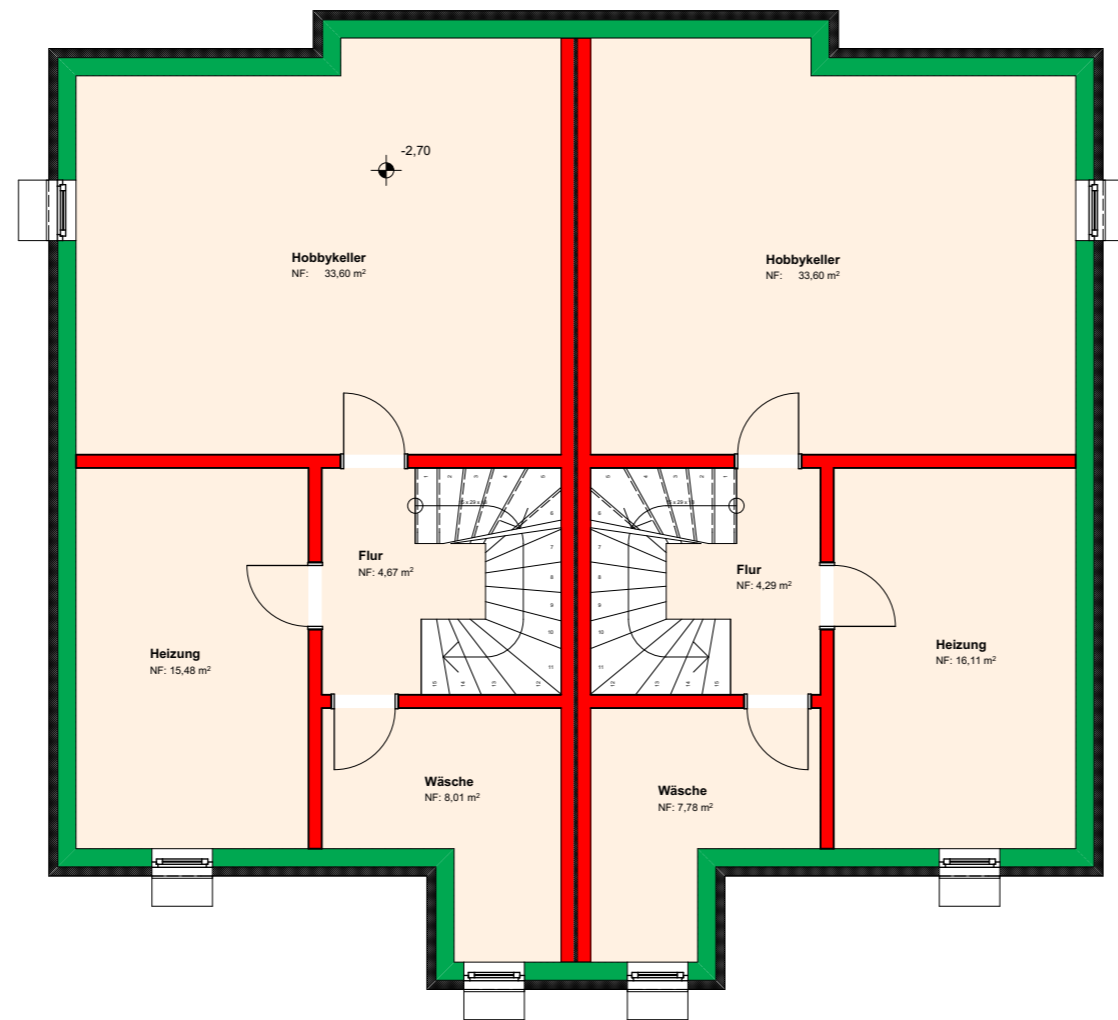
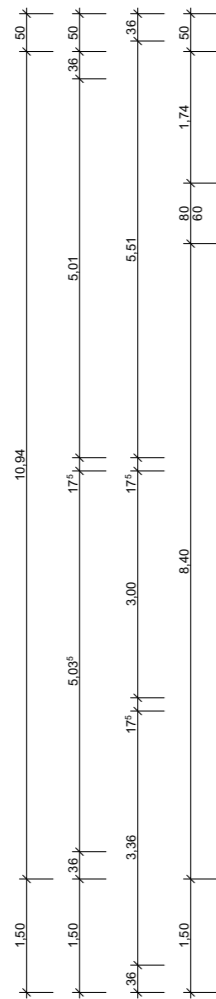
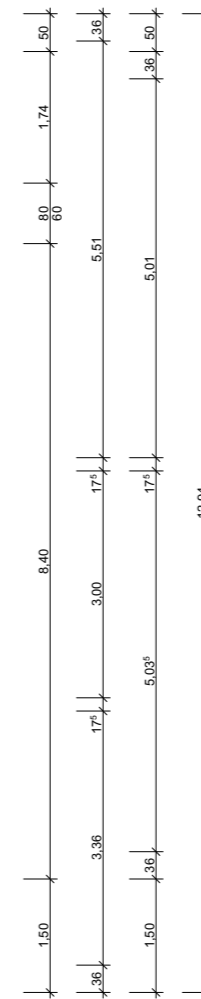

# Kellergeschoss

**BAUVORHABEN:**

Neubau einer Doppelhaushälfte  
Rhönstraße 14  
63110 Rodgau (OT Rollwald)

**AUFTRAGGEBER:**

B A C H Projektentwicklung GmbH  
Eisenbahnstr. 11  
63310 Rodgau-Jügesheim

**PLANUNG:**

Hettwer Plan GmbH  
Am Brunning 12  
49577 Anikum

Arch.-Nr. EL. 11.087  
Ing.-Nr. 36660  
Tel.: 05462 / 7404-0

**Datum:**

18.5.021

**gez.:**  
ML

**Plan:**

KG  
0.0.1

Unterschrift Bauherr

Unterschrift Entwurfsverfasser