

Erdgeschoß - Grundriß 1:100

Wohnung 2

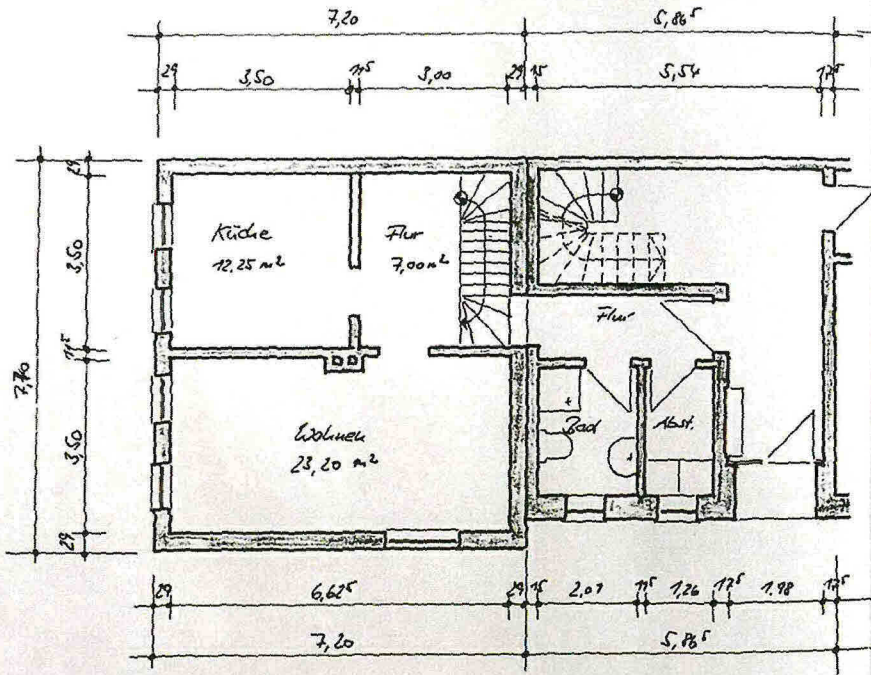

Obergeschoß wird nicht verändert!

Grundriß u. Ansicht Nebengebäude 1:100

BAUHERR

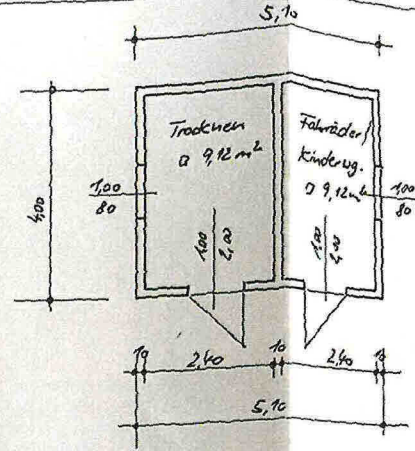

Anlage zum Bauschein
Nr. 671 V 2 / 5 - 4

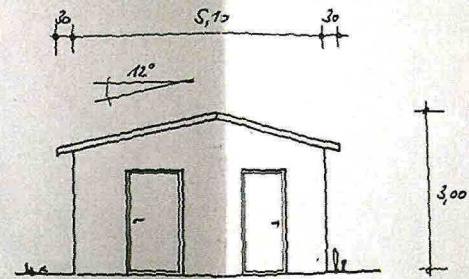

Ausführung in Leichtbauweise / Holzrahmenbau o.ä.
auf Einzel Fundamenten.

Deckblatt zur Bauantragszeichnung

Bvh.

26376 Varel

- neuer EG- Grundriß Wohnung 2, Nebengebäude -

Varel, April 2000



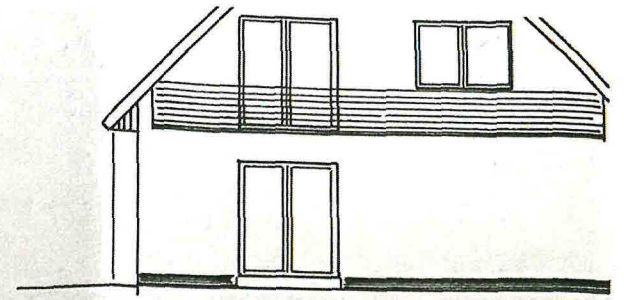
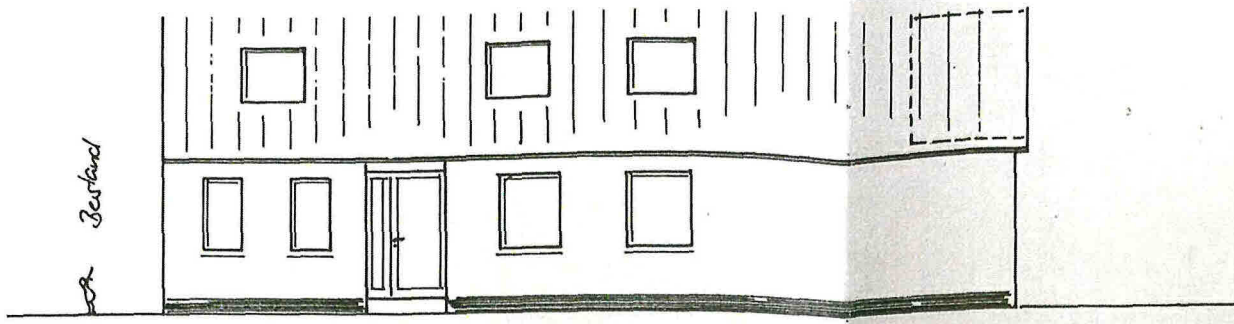

Erdgeschoß M 1 : 100 Wohnung 3

Ansicht

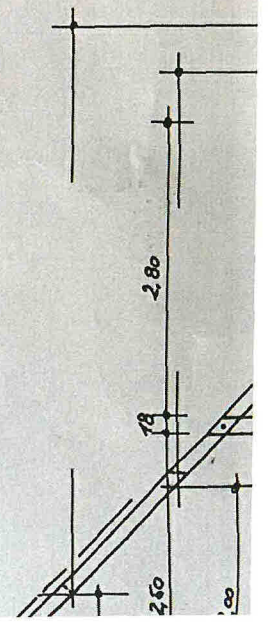
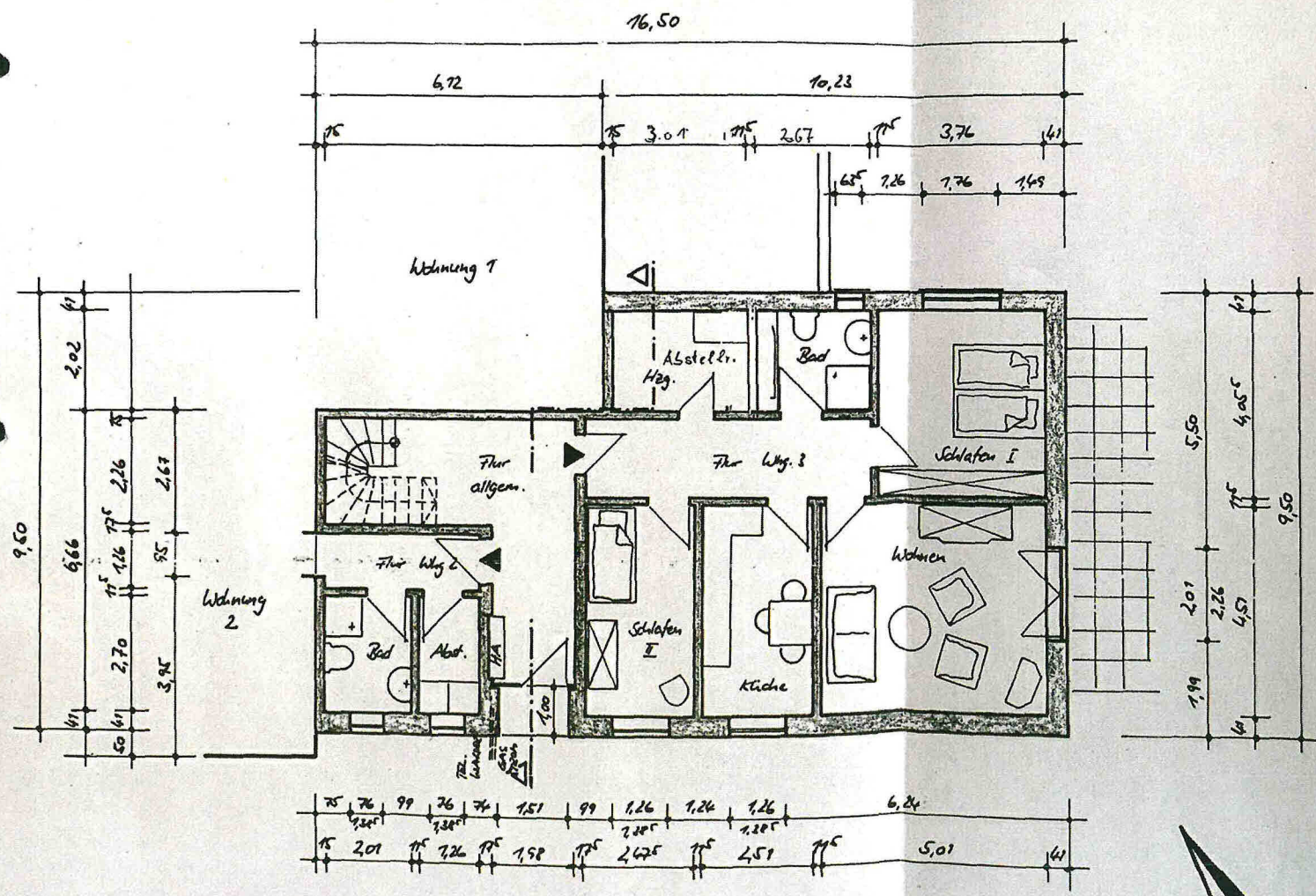

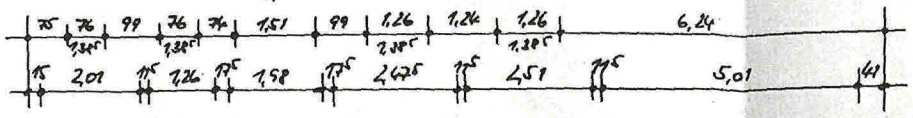
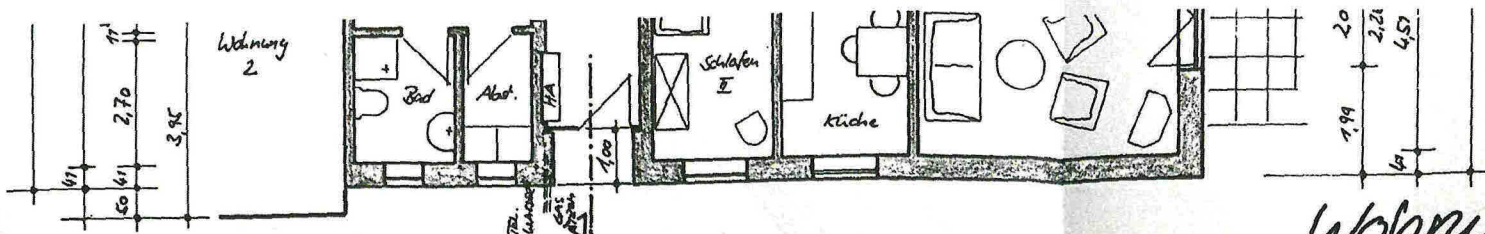

Wohnung 4

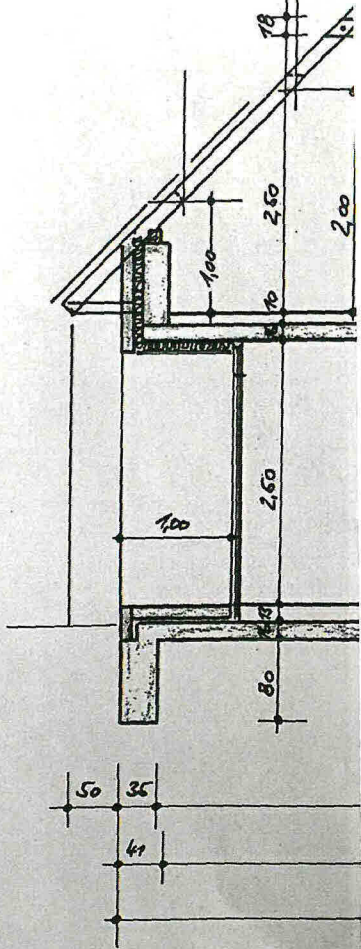
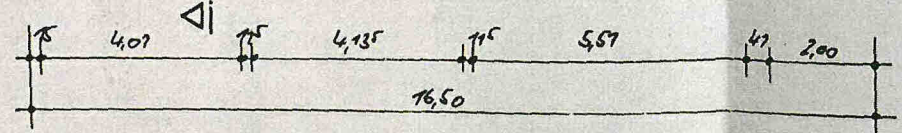
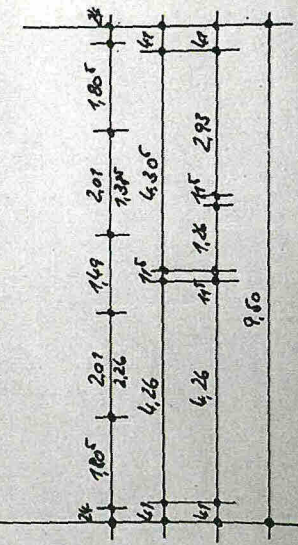
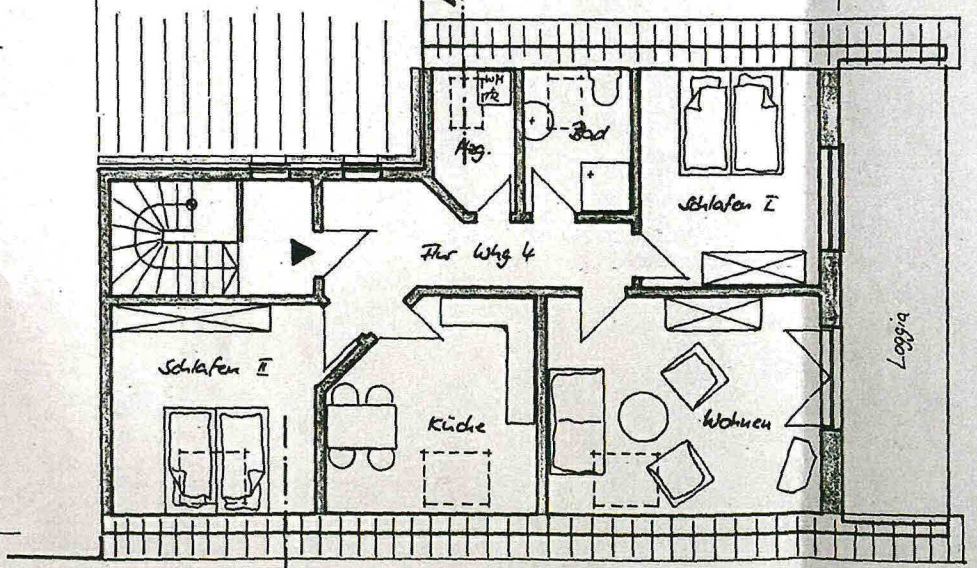
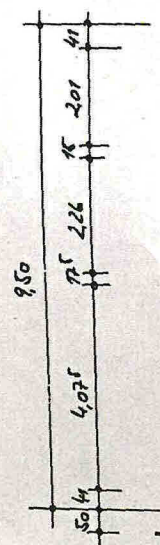
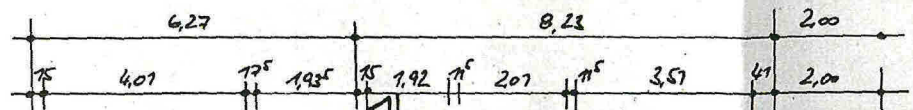
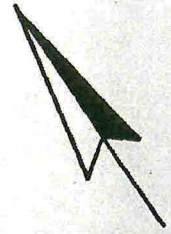

Obergeschoß M 1 : 100

Anlage zum Bauantrag
Nr. 671 V ZISA-2

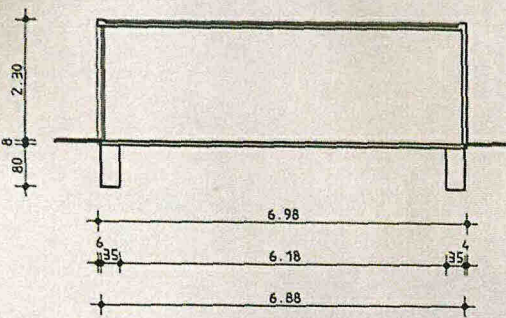

SCHNITT A-A

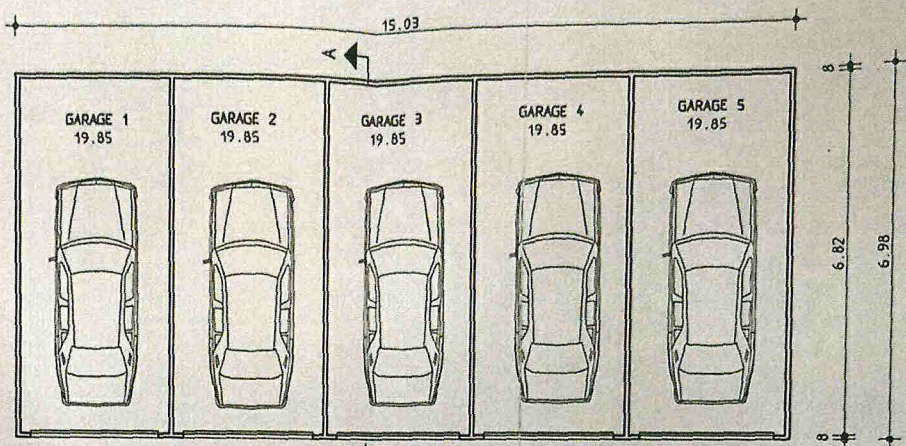

GRUNDRISS

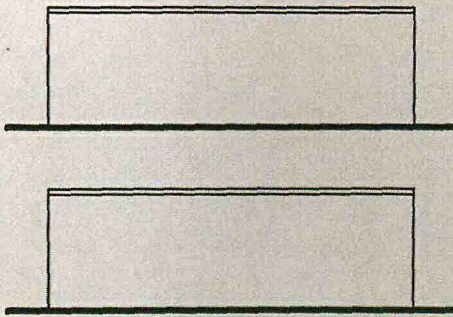
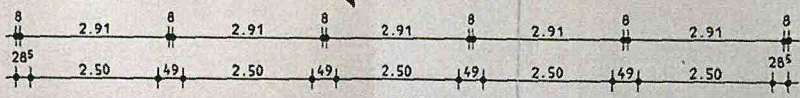

ANSICHTEN

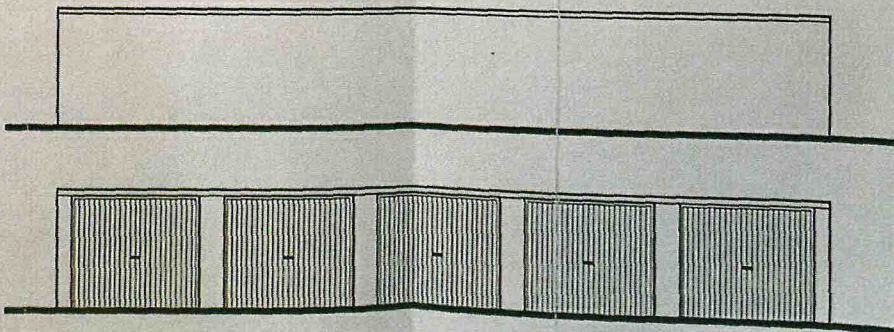

BOLKO ROHLFS
 BAUUNTERNEHMEN 26318 VAREL

BAUHERR	Irmitran
BAUVORHABEN	Anbau einer Treppengaube und Neubau einer Fertiggerage 26318 Varel
BAUUNTERNEHMEN	Dipl.-Ing. (FH) Kai Alberts Bahnhofstr. 26, 26318 Varel Tel. 04451/979890 Fax 04451/979895
PLANINHALT	Fertiggerage: Grundriss, Ansichten, Schnitt
Datum/Ort	Varel, 18.08.2001

