

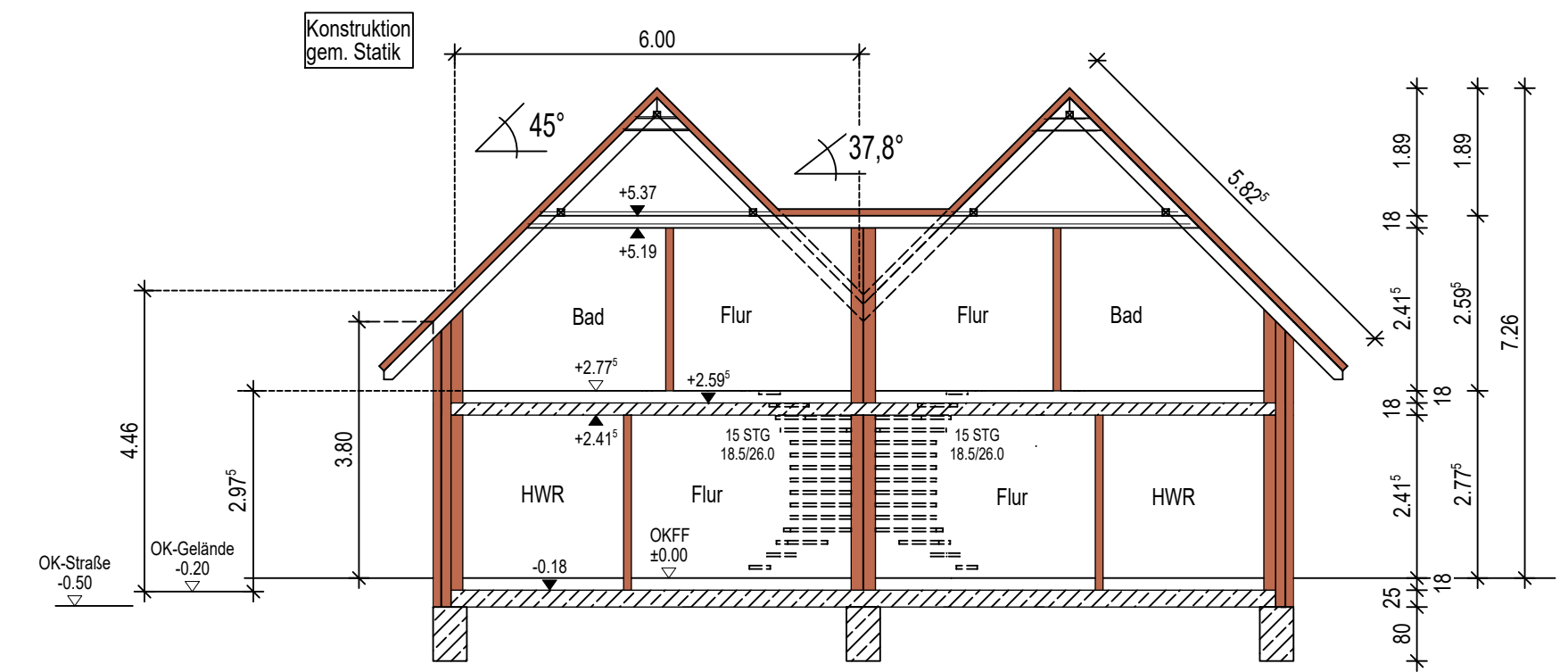

Westen



Norden



Schnitt A-A



Süden

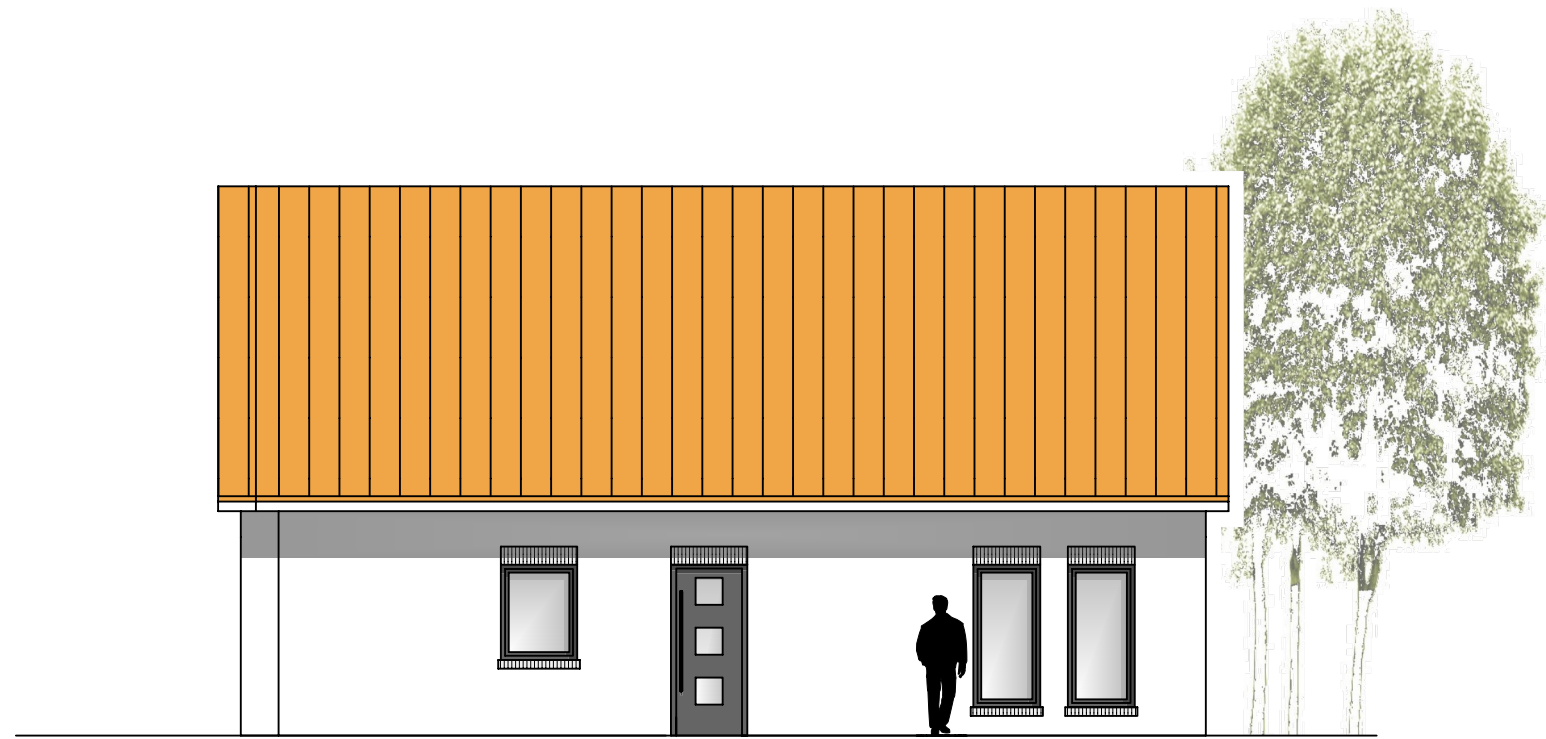

Osten

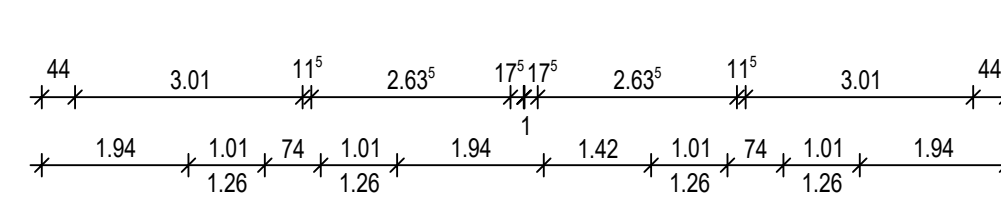
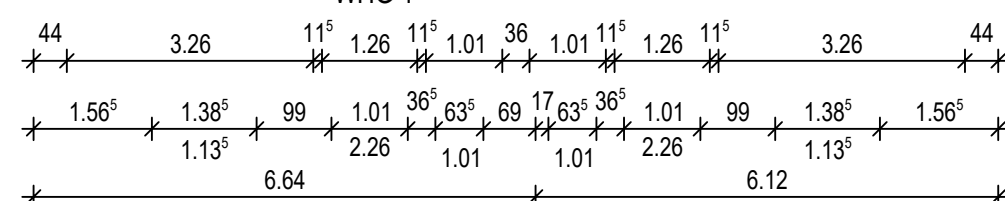
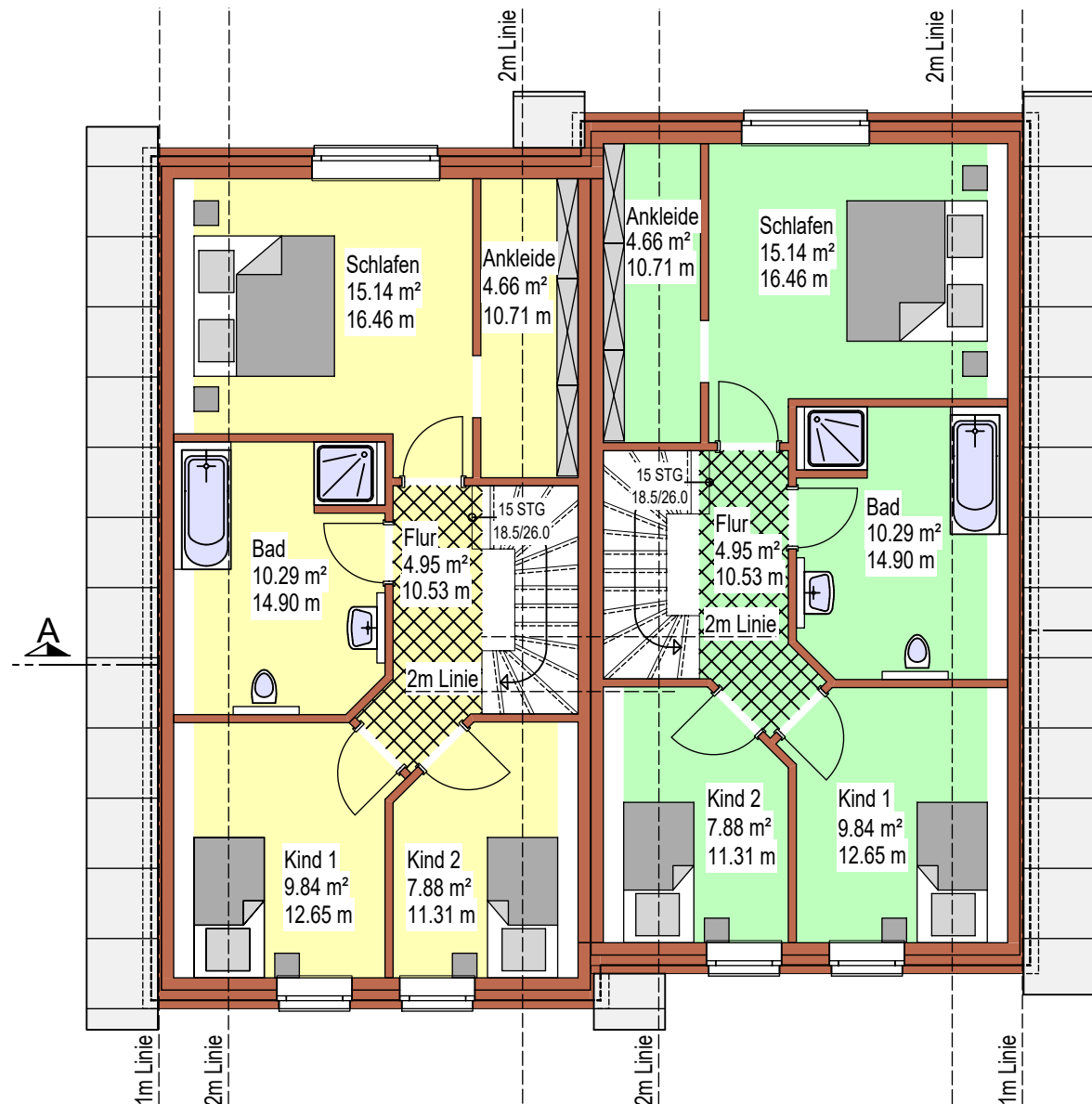
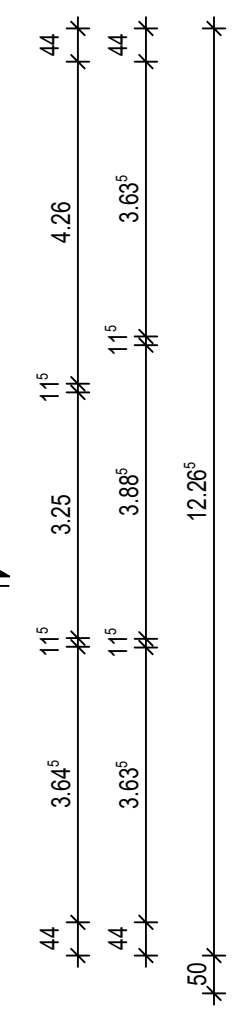
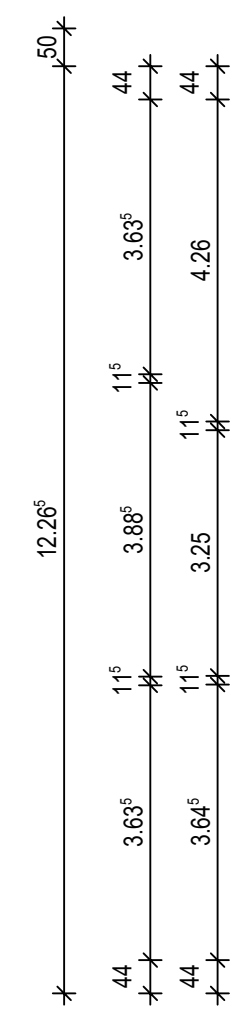
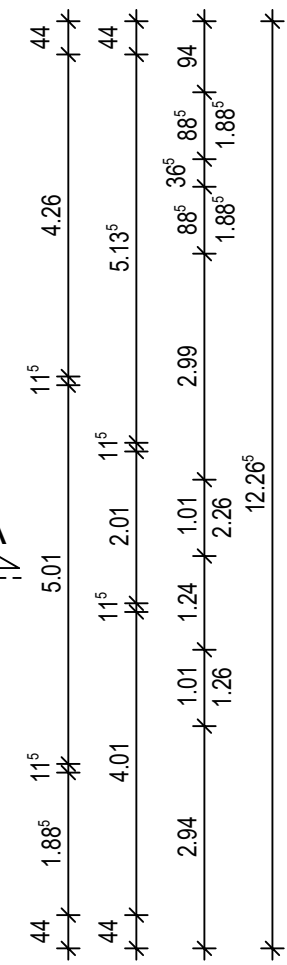
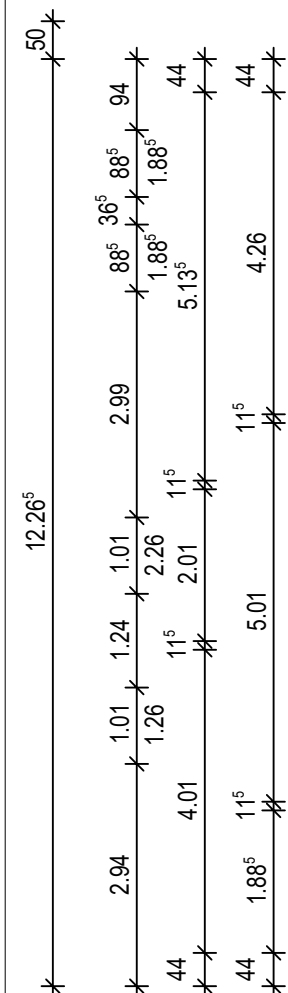
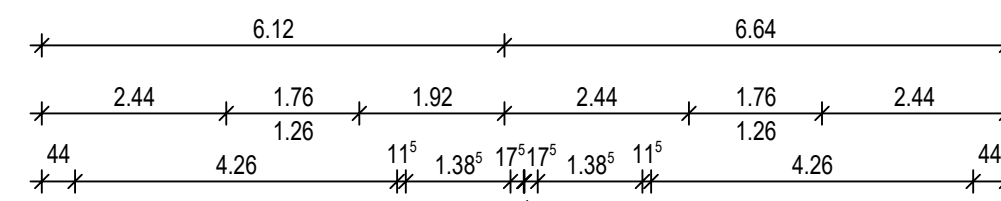
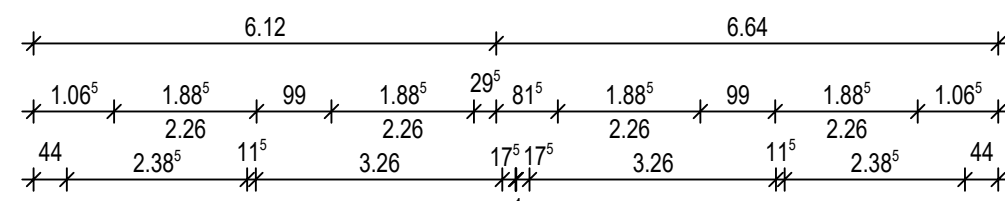

Erdgeschoss

Dachgeschoss

LEGENDE :

- WHG 1
- WHG 2



INDEX	DATUM	GEZ.	ART DER ÄNDERUNG
1	27.11.2017	is	Gesamten Plan überarbeitet

Dipl. Ing. Hans Kuper Rägerstraße 6 26892 Dörpen	OBJEKT: Neubau eines Doppelhauses in Lathen
Tel/Fax: 04963/9122-0/-20 www.kuper-architektur.de info@kuper-architektur.de	BAUHERR: Anja Meiners, Im Nordesch 22, 26892 Dörpen
gezeichnet: pr Datum: 21.11.2017	BAUTEIL: Grundrisse, Ansichten, Schnitt
geprüft:	MAßSTAB: 1:100
Plan-Nr.: 17073-E-001-1	