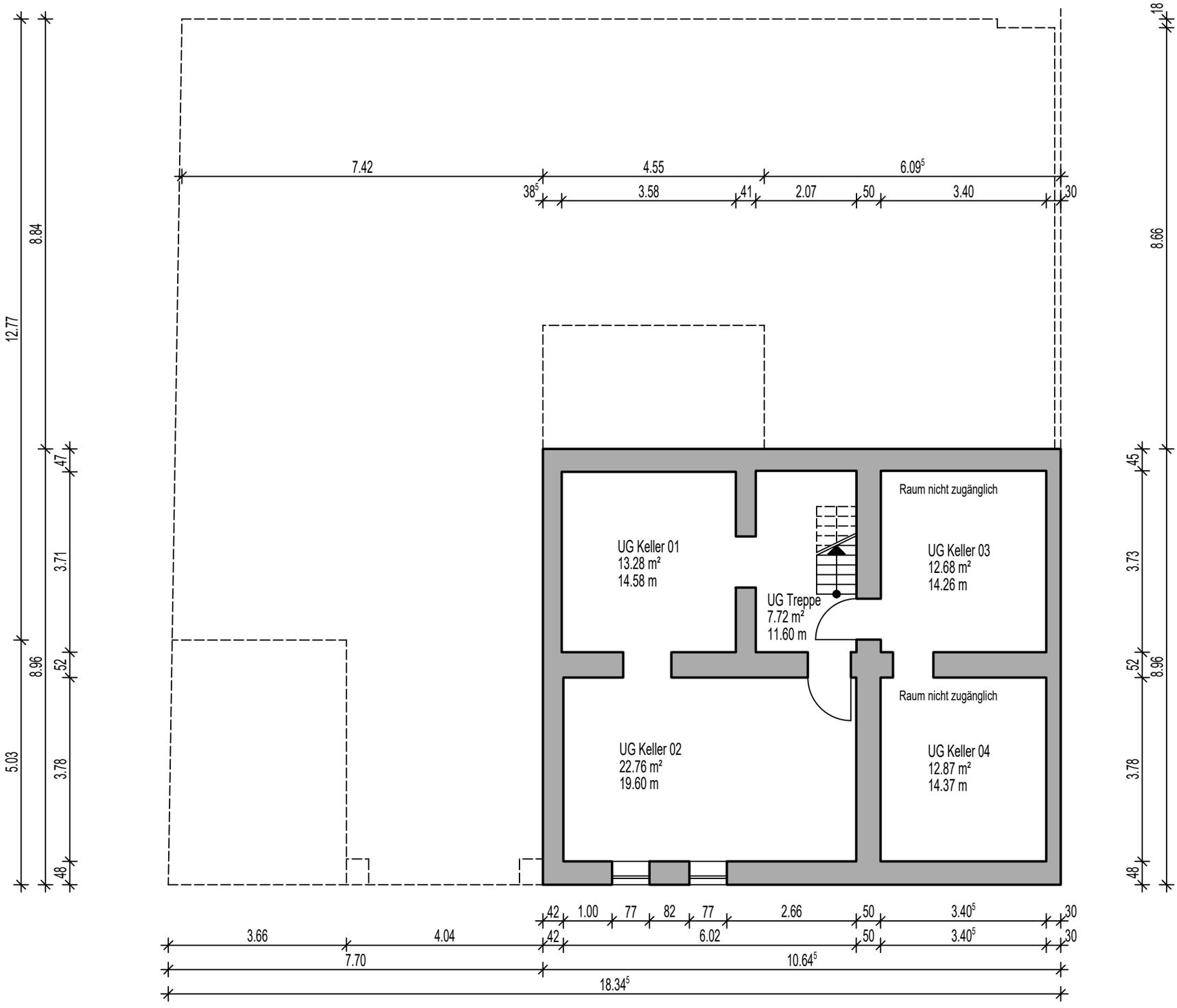

GRUNDRISS UG